

Mazharul Uloom Hr.Sec.School, Ambur - 635 802.Tirupattur District.

Name of the Student:



**N.R. RIZWAN AHMED** M.Sc., M.Phil., B.Ed.,  
B.T. Assistant in Science,  
Mazharul Uloom Hr. Sec. School,  
Ambur - 635 802.  
**Cell:** +91 - 9944261636  
**Email:** rizwanahmed.nr@gmail.com

Class and Section: X -

### SCIENCE DIAGRAM

#### 1. Structure of Thymus Gland

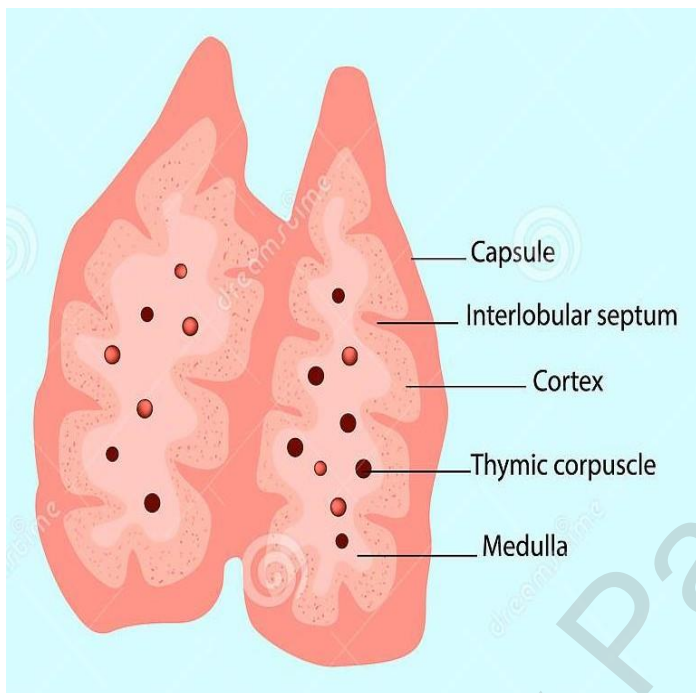

#### 2. Structure of Sperm

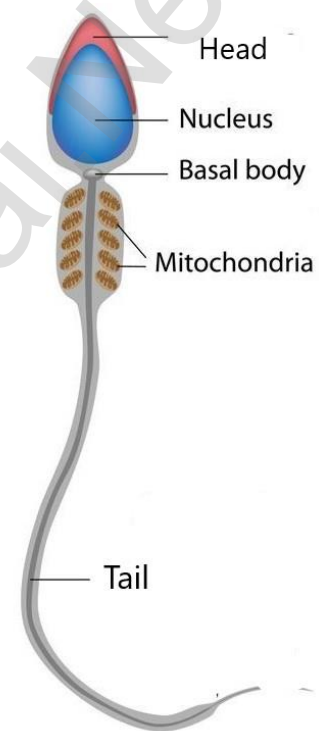

#### 3. Structure of Pancreases

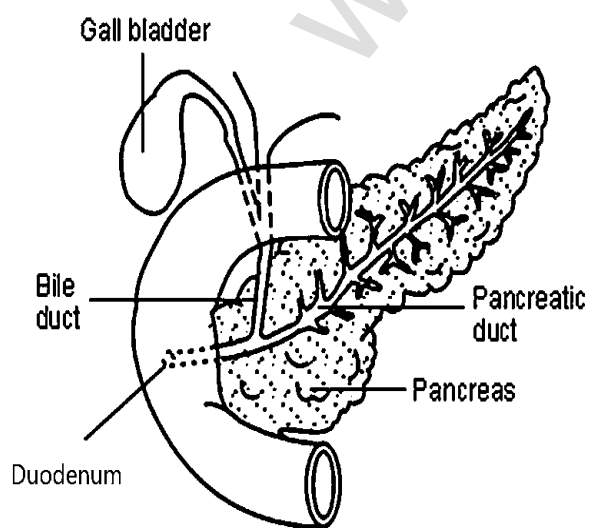

#### 4. Structure of Human Brain

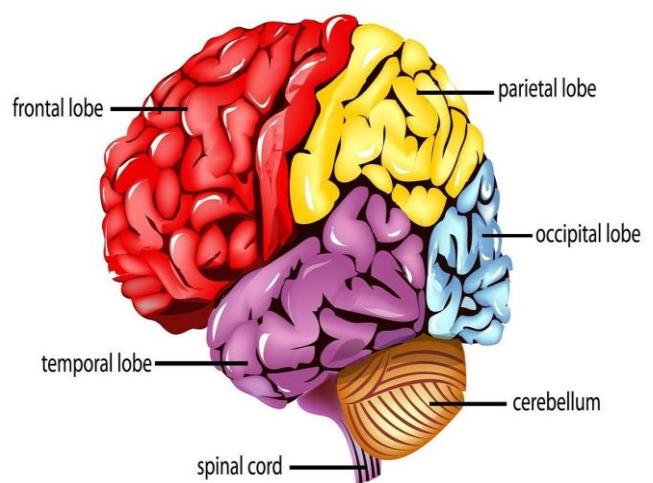

**5. Structure of Rabbit Lungs**

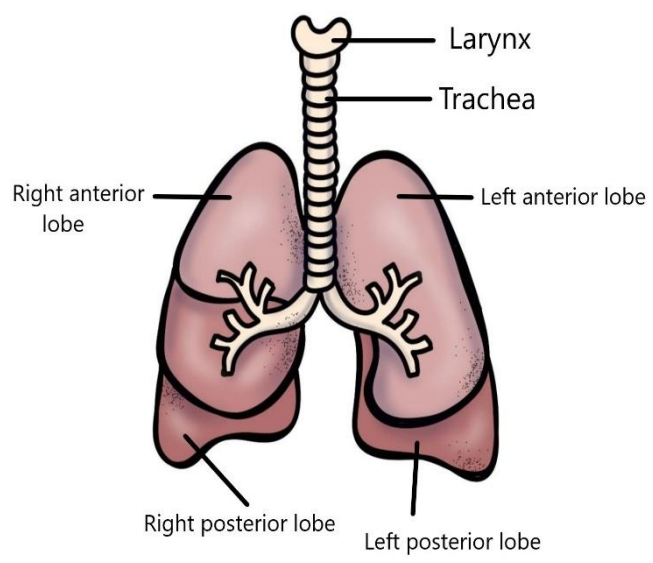

**6. Structure of Human Eye**

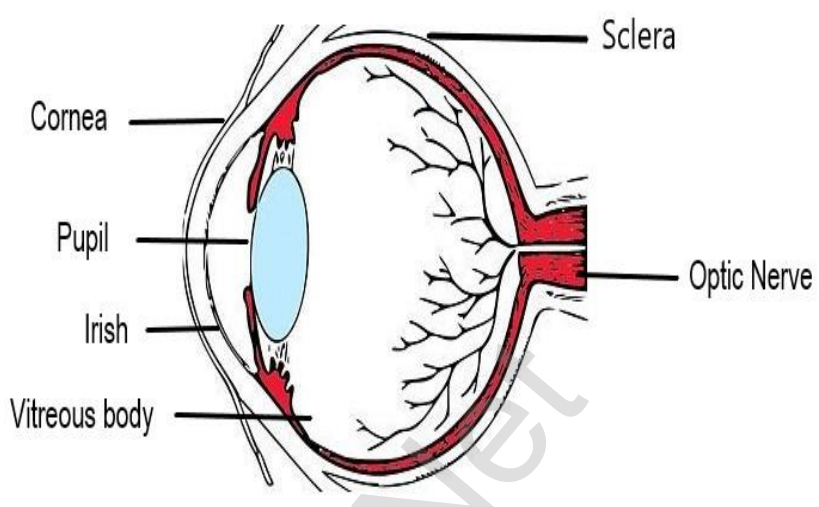

**7. Structure of Adrenal Gland**

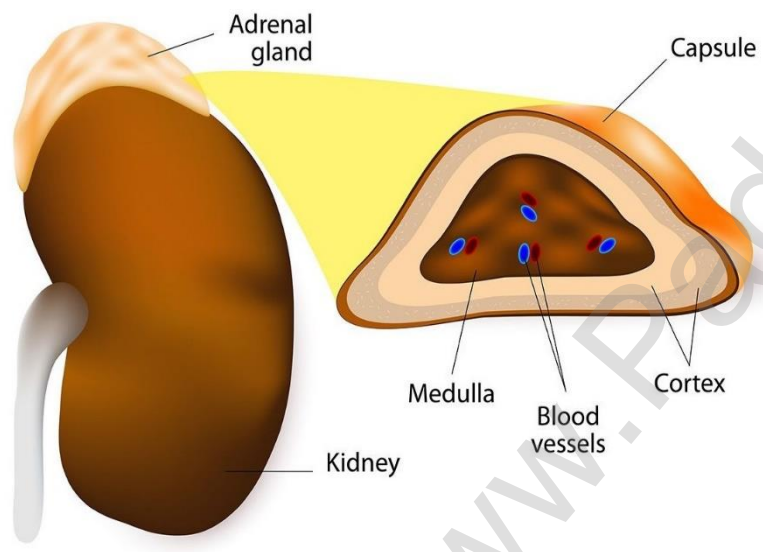

**8. Structure of Fertilization in plant**

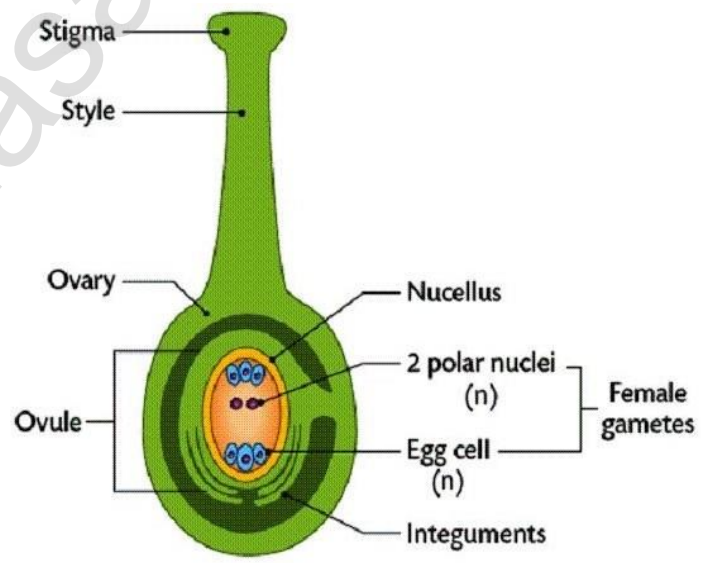

**9. Structure of Guard Cells**

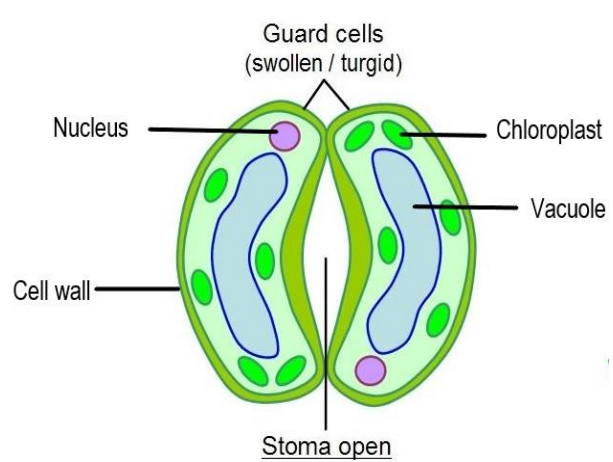

**10. Structure of Neuron**

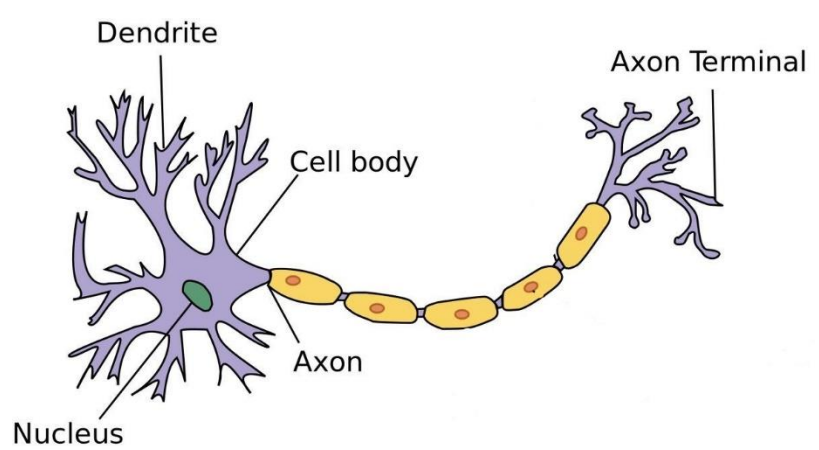

### 11. Structure of Leech Nervous System

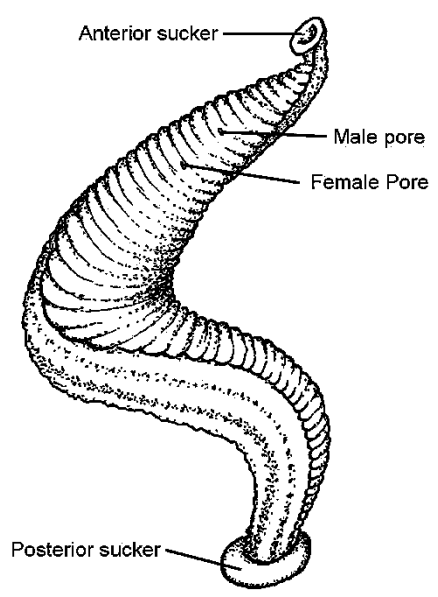

### 12. Structure of Human Heart

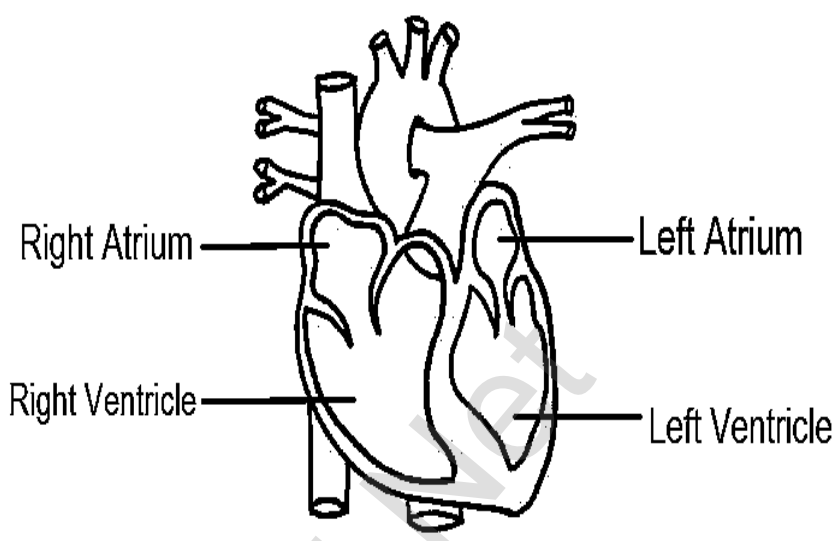

### 13. Parts of a Flower

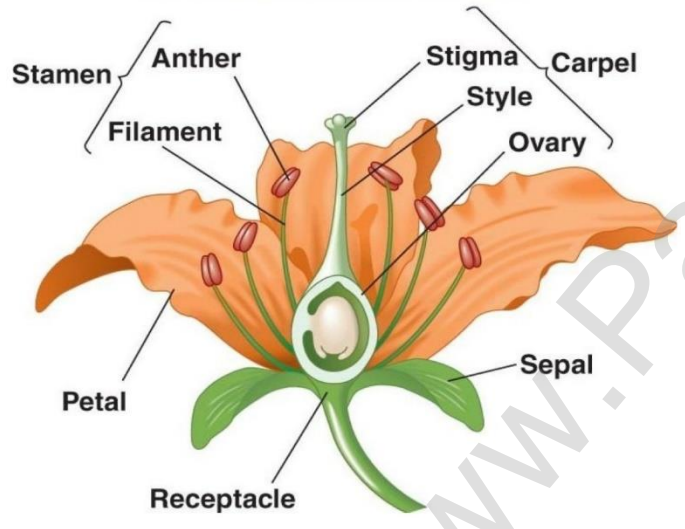

### 14. Structure of Dicot Root

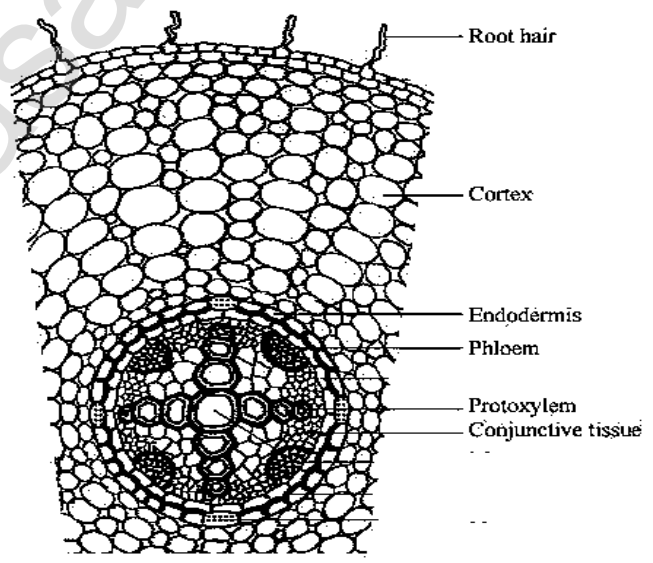

### 15. Structure of Ground Plan (Dicot Root)

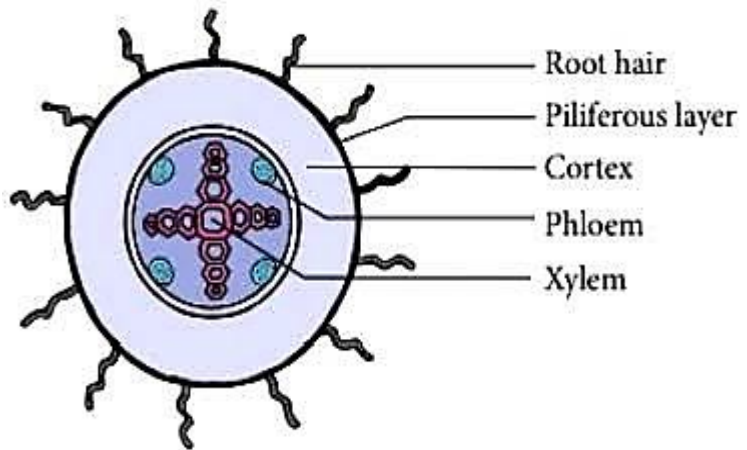

### 16. Structure of Pollen Grain

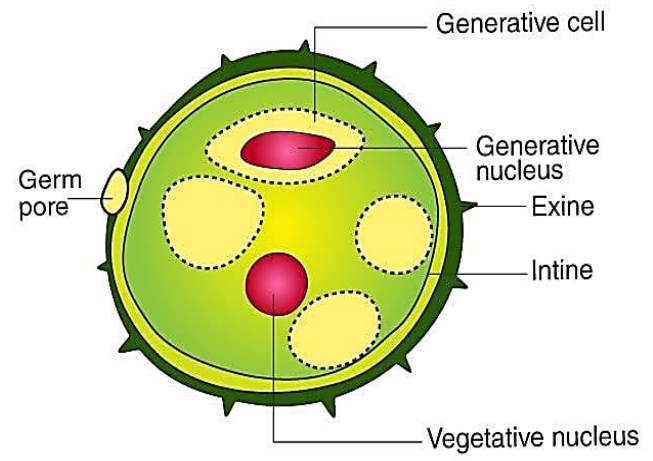



### 17. Structure of Chloroplast and Mitochondria

#### CHLOROPLAST

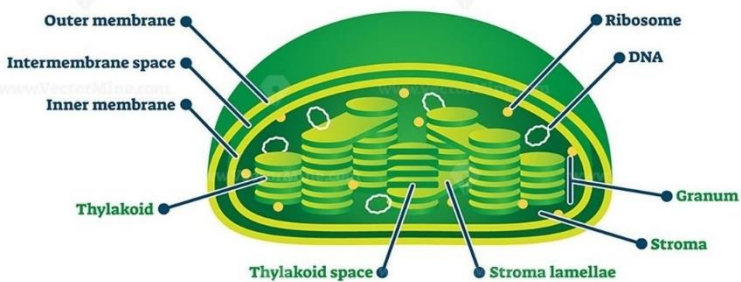

#### MITOCHONDRIA

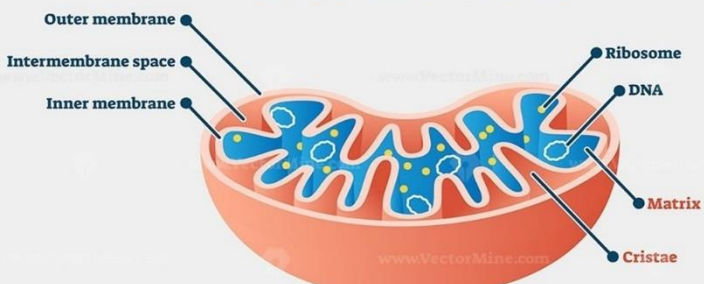

### 18. Structure of Gynoecium

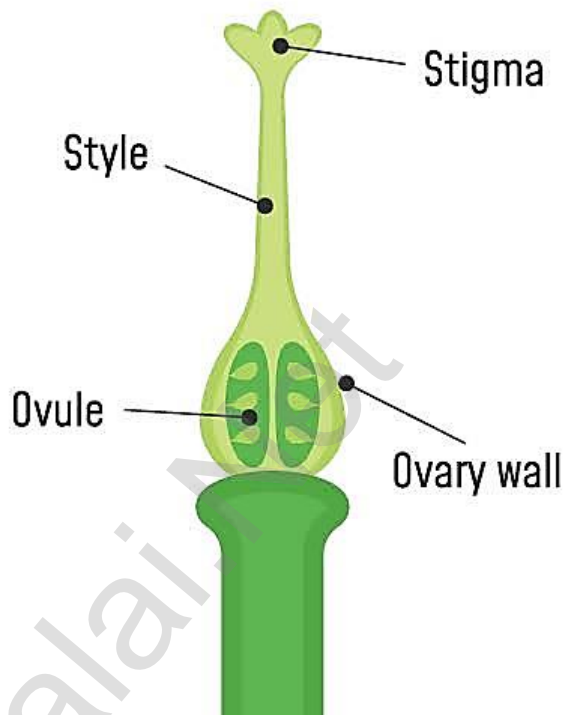

### 19. Structure of Thyroid Gland

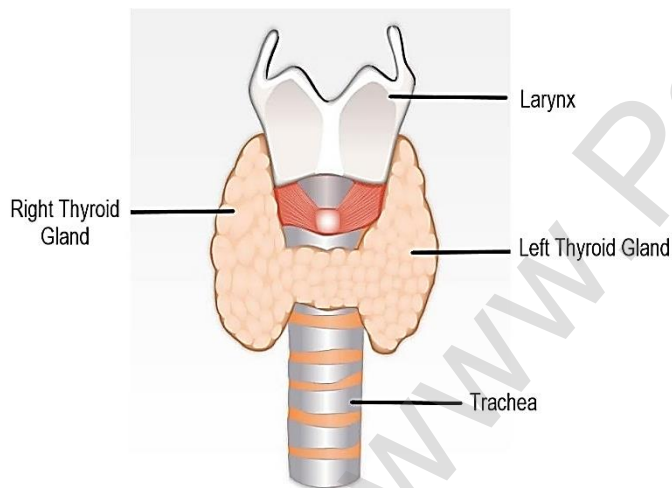

### 20. Structure of Ovule

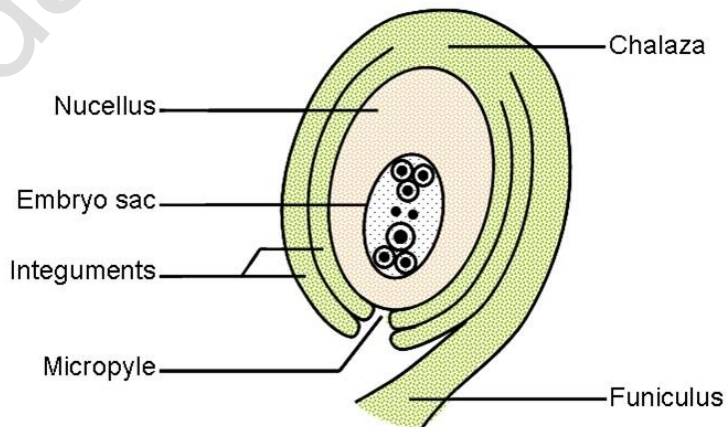

### 21. Structure of Oxysomes

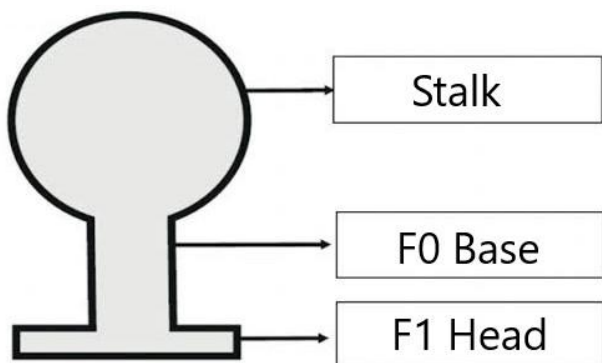

### 22. Structure of Anther

